

# Course in Draughts I

## *Libro degli esercizi*

### Coup Philippe

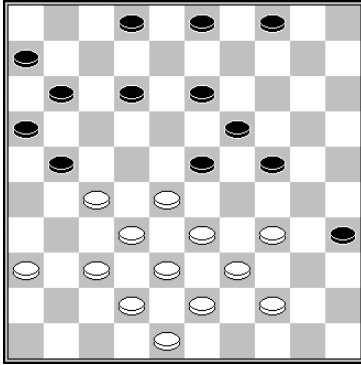

C 1

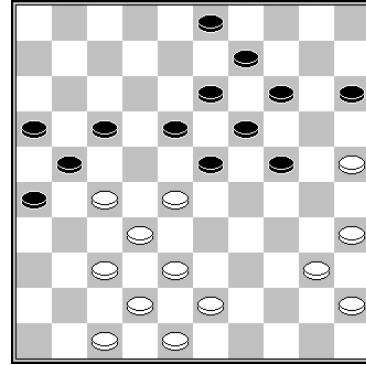

C 5 17-22?

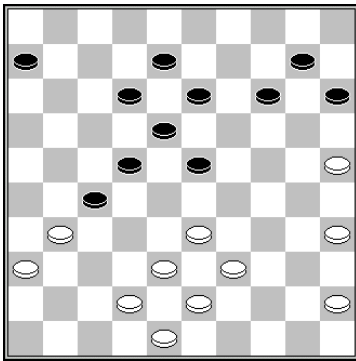

C 2

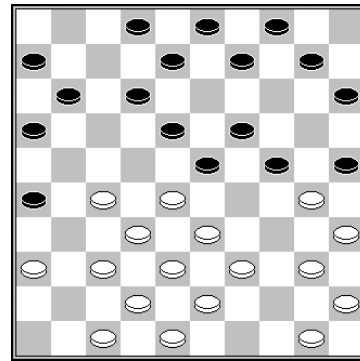

C 6

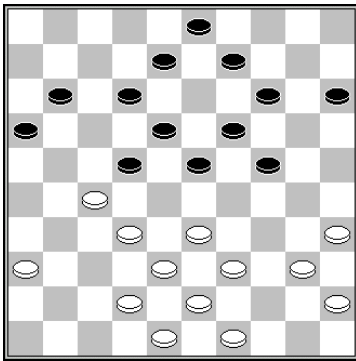

C 3

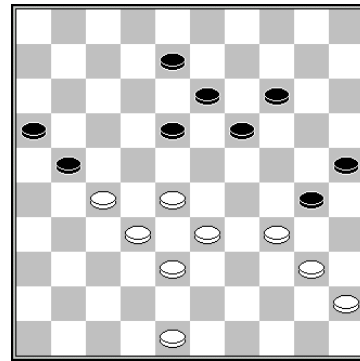

C 7

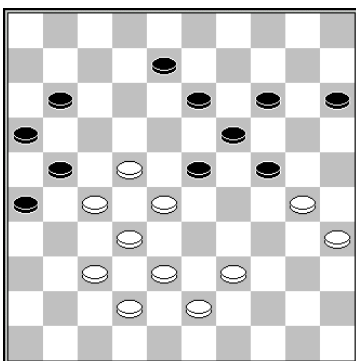

C 4

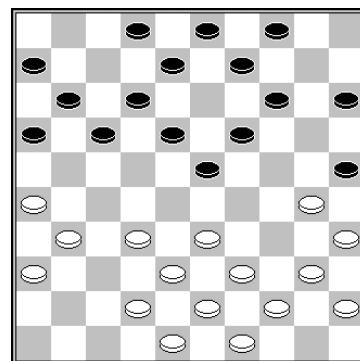

C 8

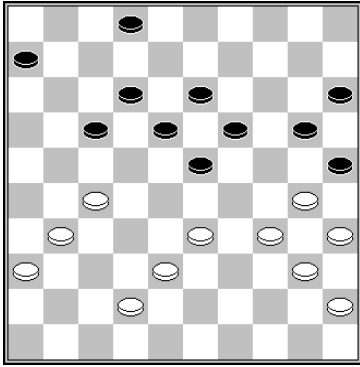

C 9

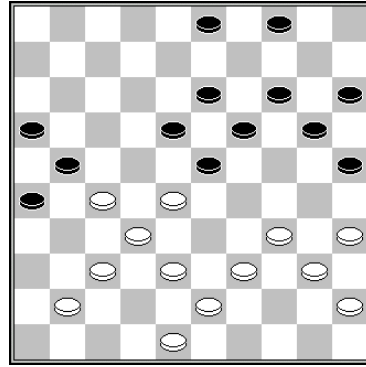

F 13

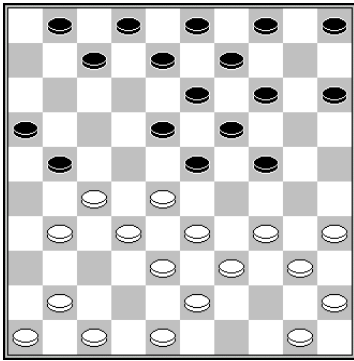

C 10 31 - 26?

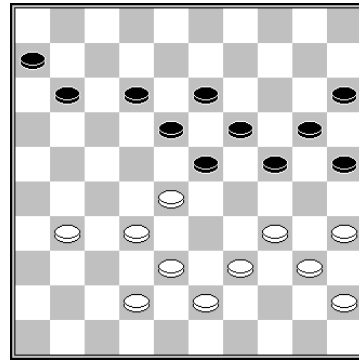

F 14

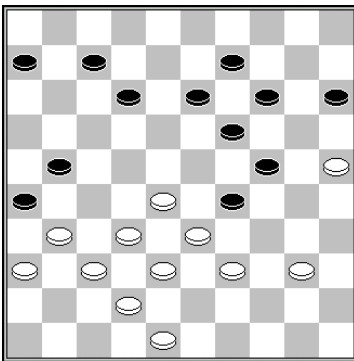

C 11 31 - 27?

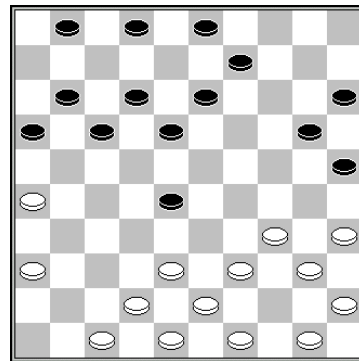

F 15

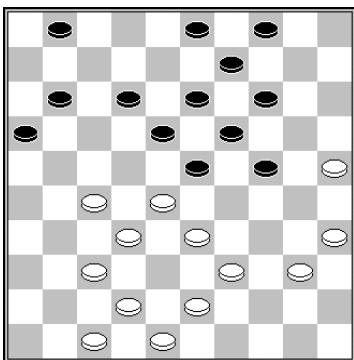

F 12 Nero

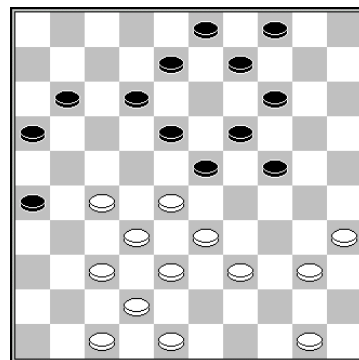

F 16

# Tiro Harlem

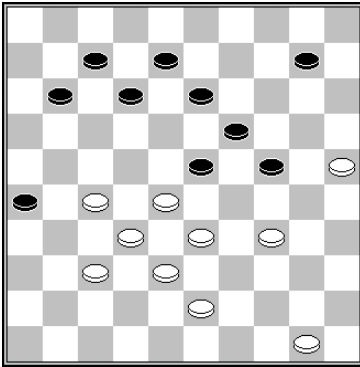

C 1

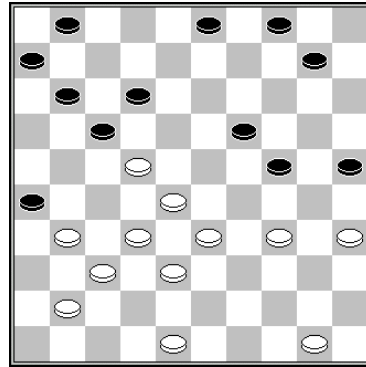

C 5

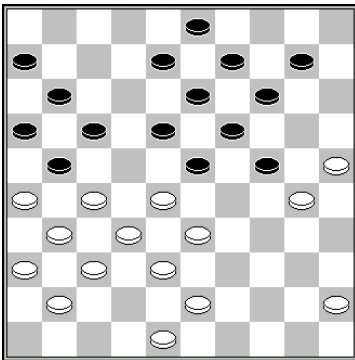

C 2

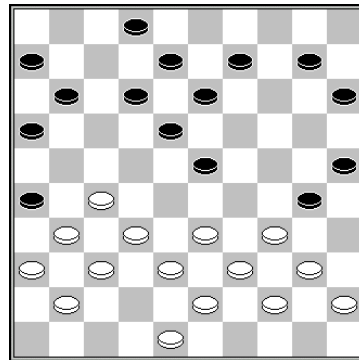

F 6

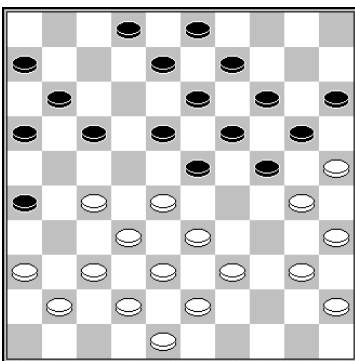

C 3 39 - 34?

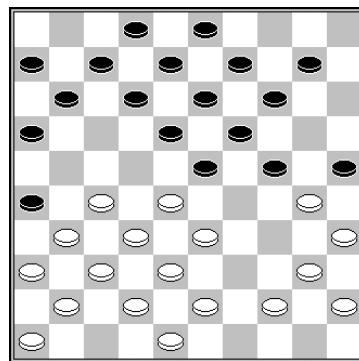

C 7

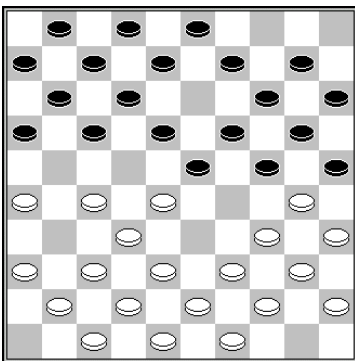

C 4 37 - 31?

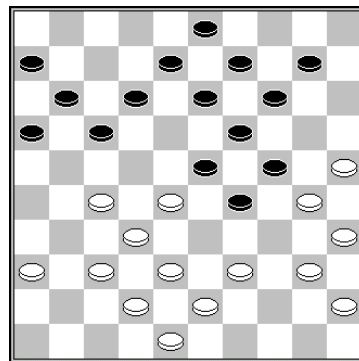

C 8

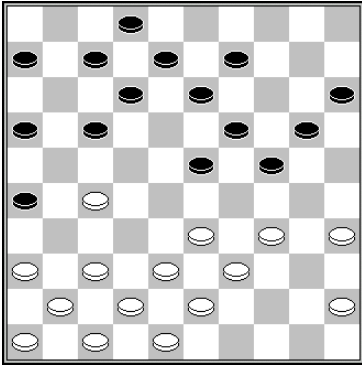

C 9

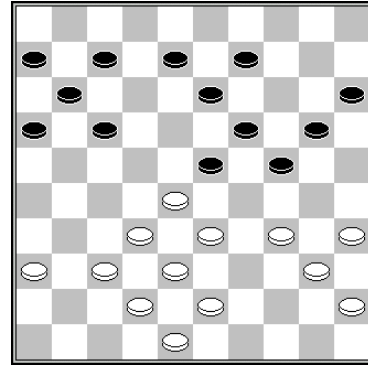

C 13

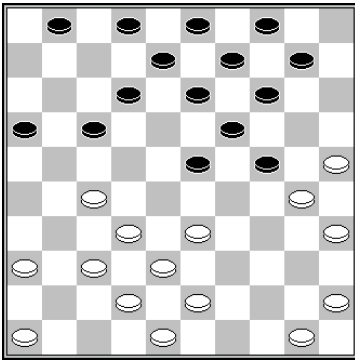

C 10

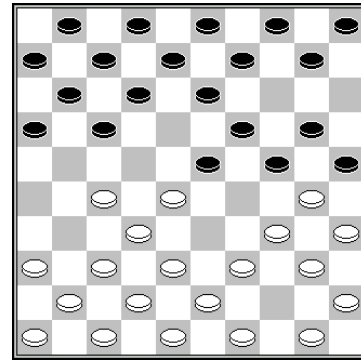

C 14

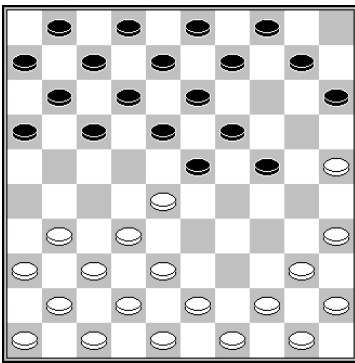

F 11

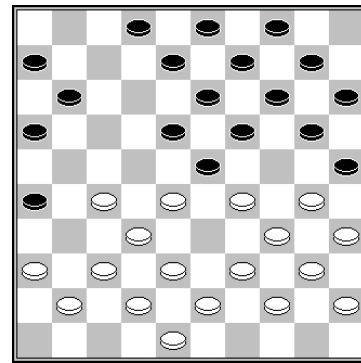

C 15

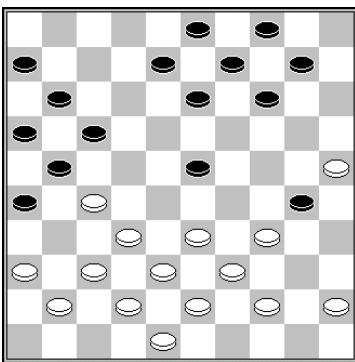

C 12 33 - 28?

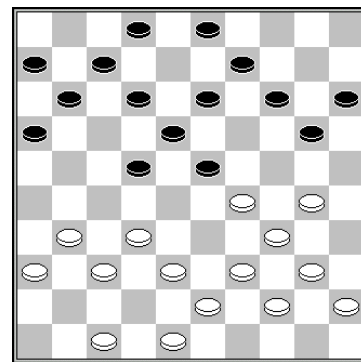

C 16

# Coup Royal

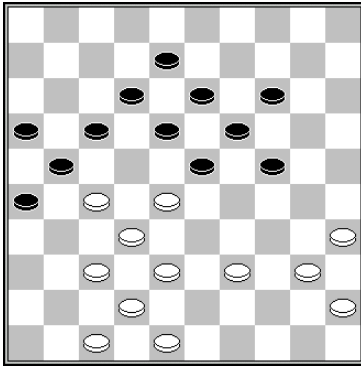

C 1

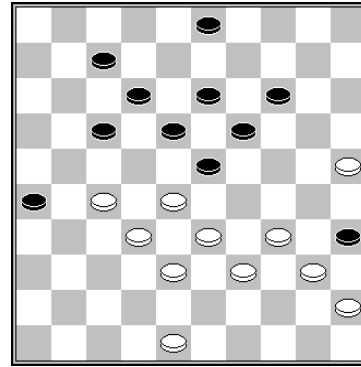

F 5

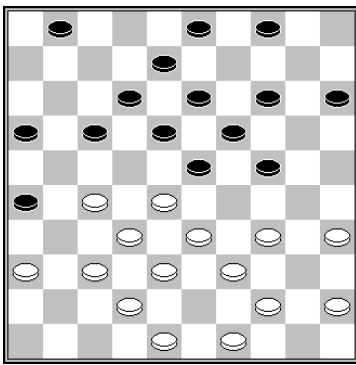

C 2

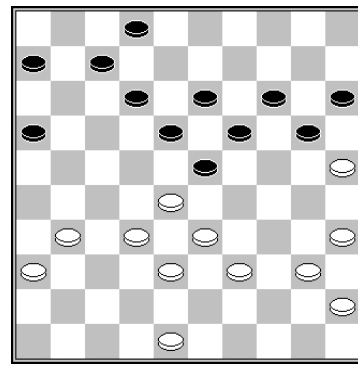

F 6

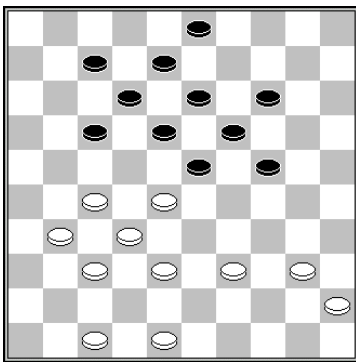

C 3

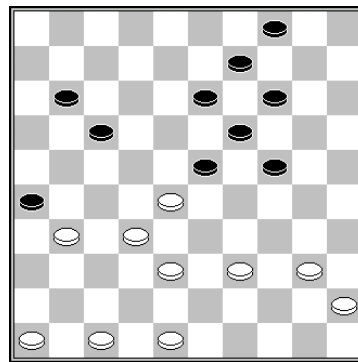

C 7

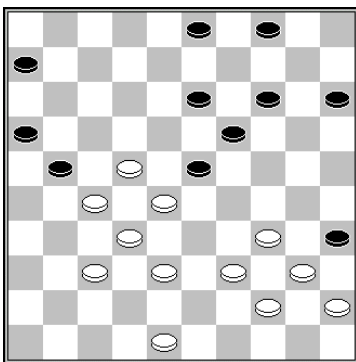

C 4

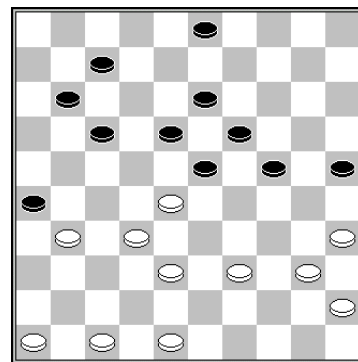

C 8

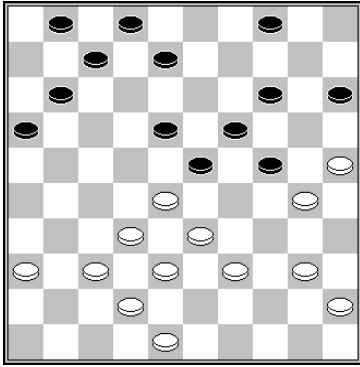

C 9

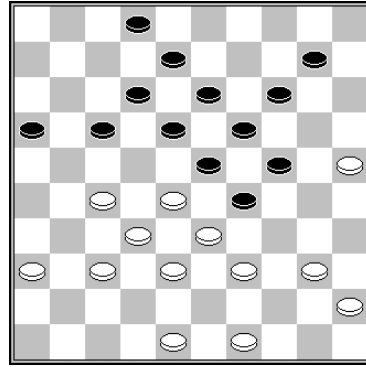

C 13

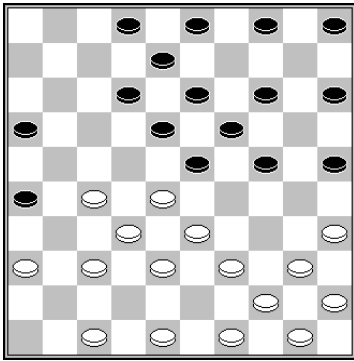

C 10

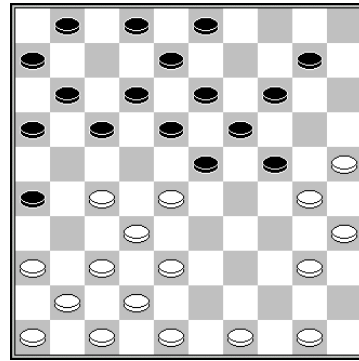

C 14

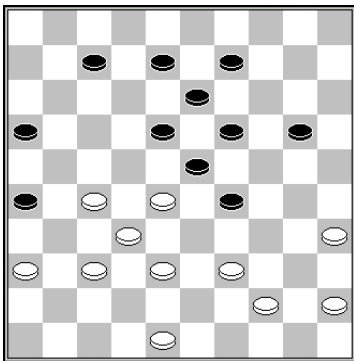

C 11

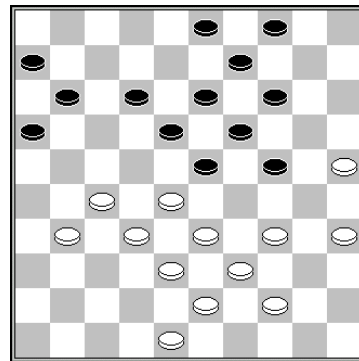

C 15 31 - 26?

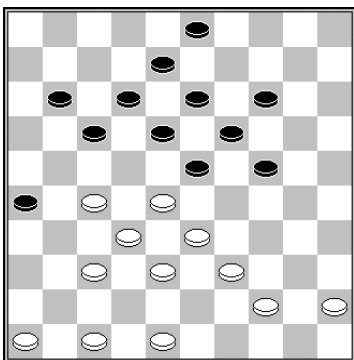

C 12

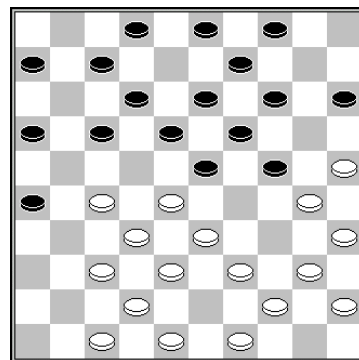

C 16



**Mandare a dama l'avversario**

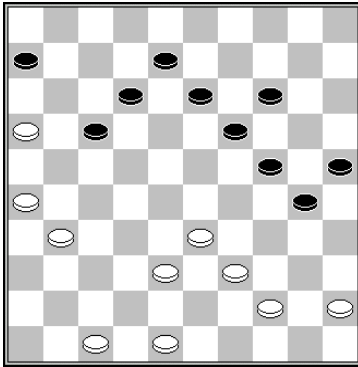

C 1

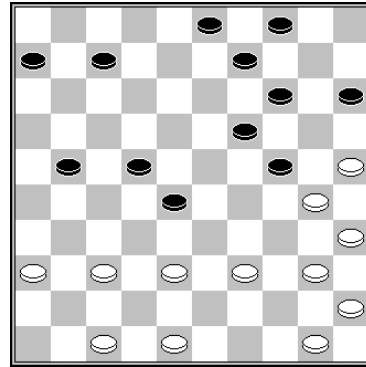

F 5

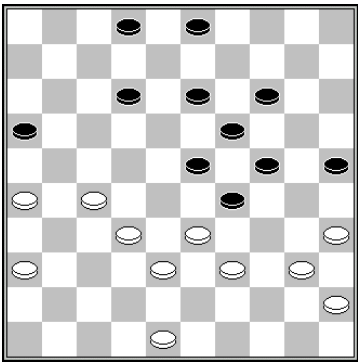

C 2

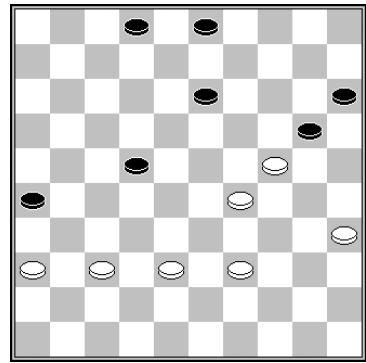

C 6 35 - 30?

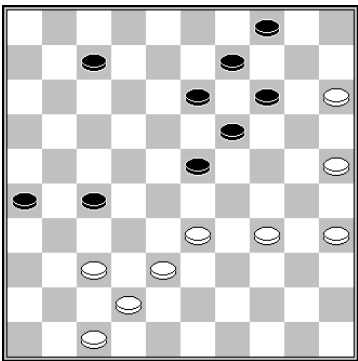

C 3

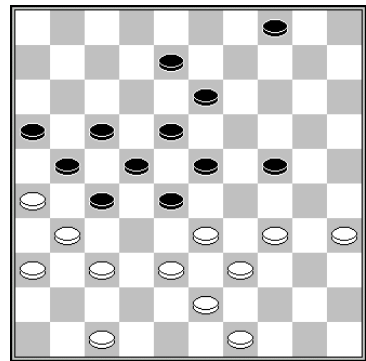

C 7

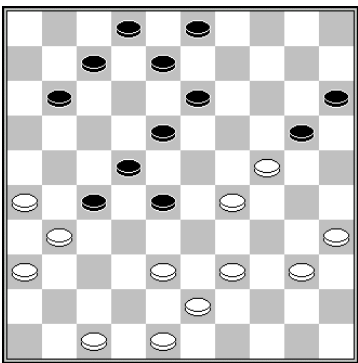

C 4

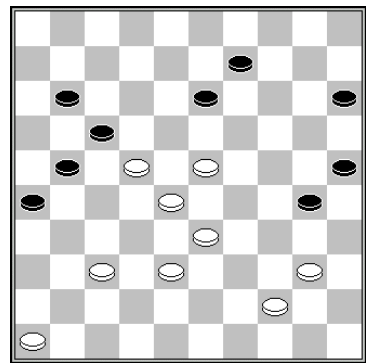

C 8 46 - 41?



**Mandare a dama l'avversario ed eseguire una mossa collante**

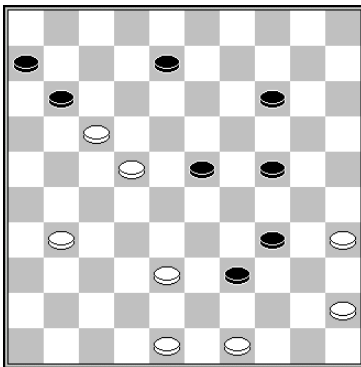

C 9

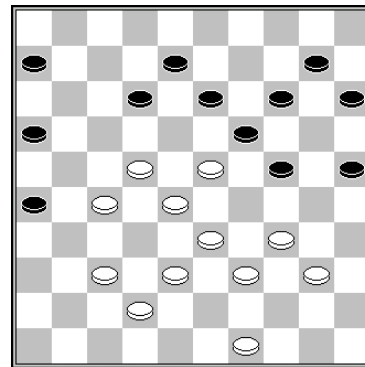

C 13 Nero

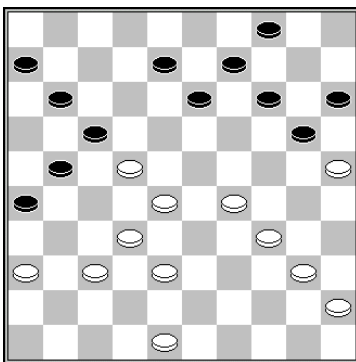

C 10 Nero

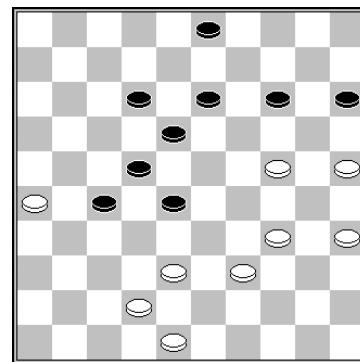

C 14 Nero

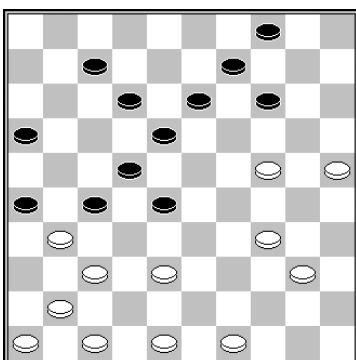

C 11

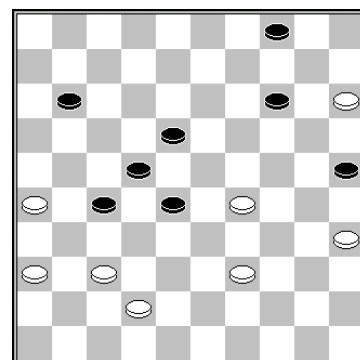

C 15

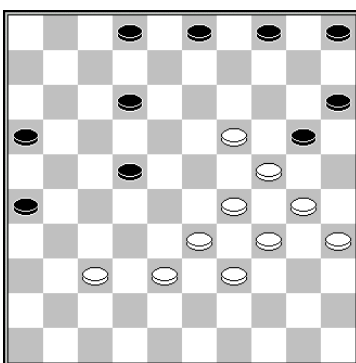

C 12 30 - 25

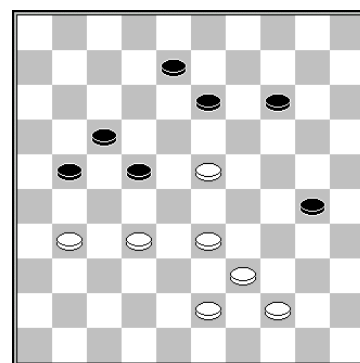

C 16 Nero

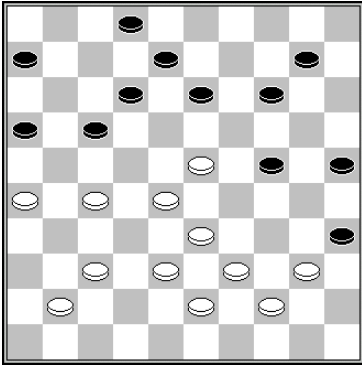

C 17 Nero

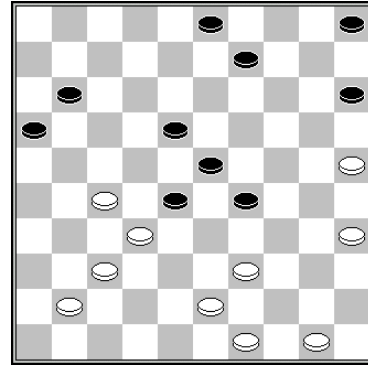

C 21

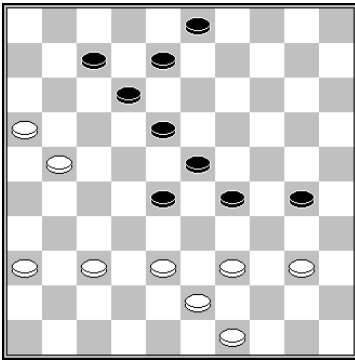

C 18

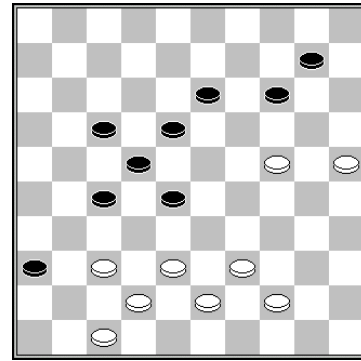

C 22

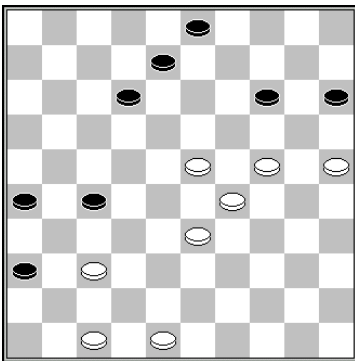

C 19

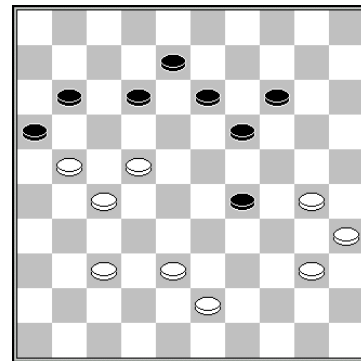

C 23 Nero

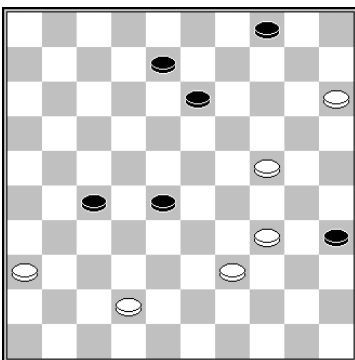

C 20 Nero

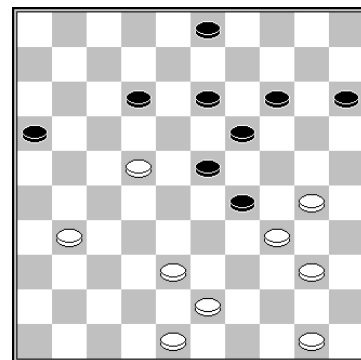

C 24

## Completa le posizioni

Completa le posizioni facendo in modo che il bianco muovendo per primo, vince mandando prima l'avversario a dama ed eseguendo una mossa collante.

L'ultima cattura del bianco è mostrata sotto il diagramma, fai in modo che nella posizione iniziale il bianco abbia stesso numero di pezzi del nero.

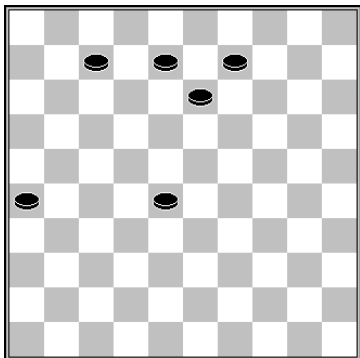

⊙ 1 32 x 1

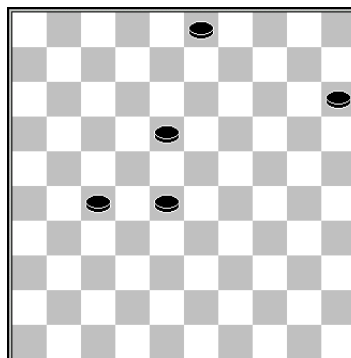

⊙ 5 31 x 4

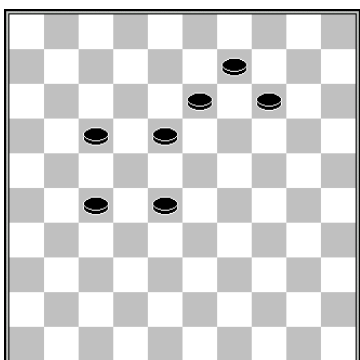

⊙ 2 21 x 3

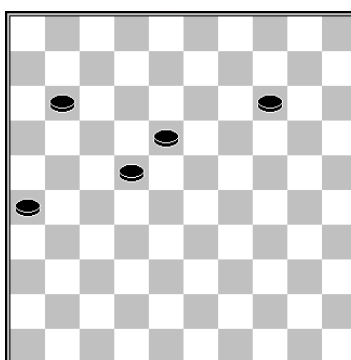

⊙ 6 10 x 6

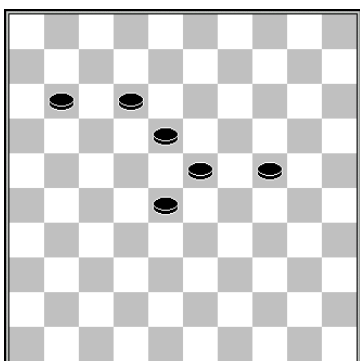

⊙ 3 30 x 6 / 8

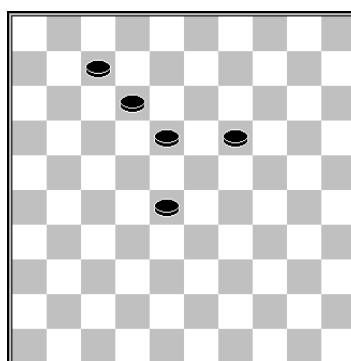

⊙ 7 24 x 2

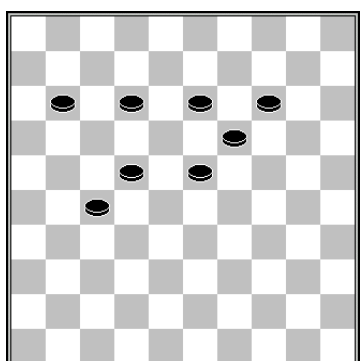

⊙ 4 31 x 16

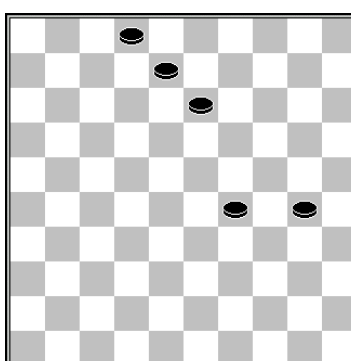

⊙ 8 34 x 3

## Mix di tiri

Identifica i tiri e scrivi che come vengono chiamati.

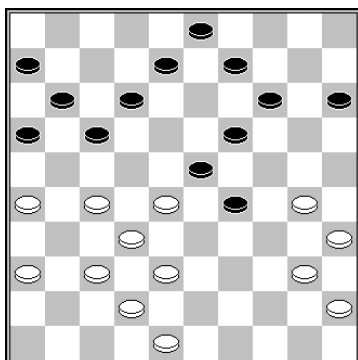

C 1

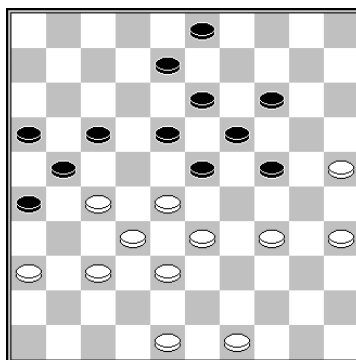

C 5

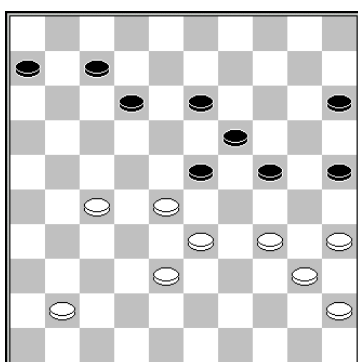

C 2

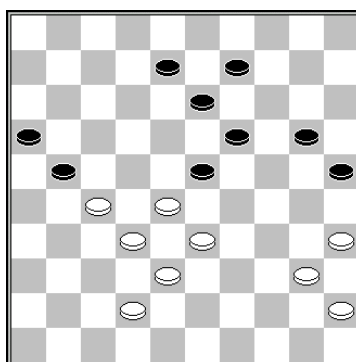

F 6

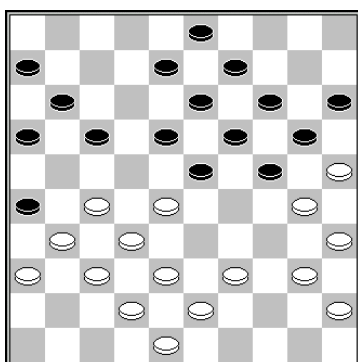

C 3

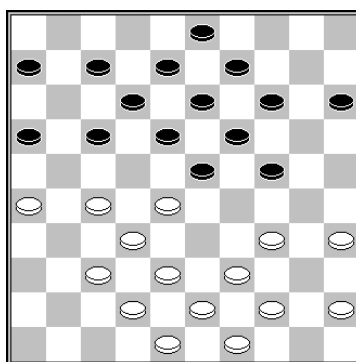

C 7

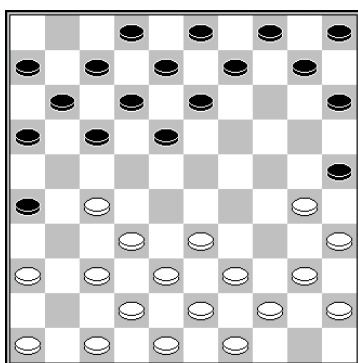

C 4 33 - 28?

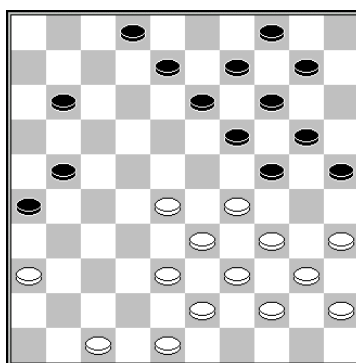

C 8

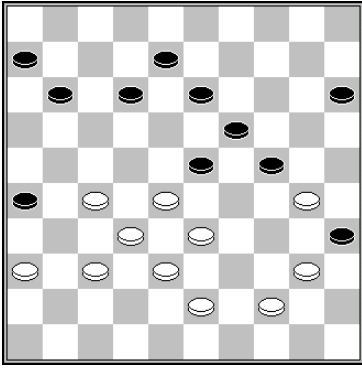

C 9

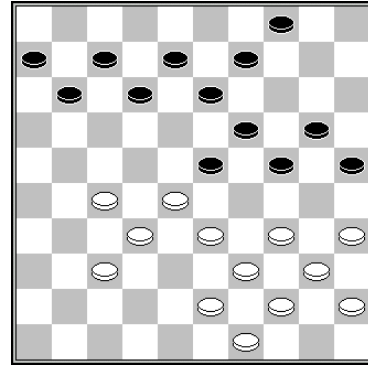

F 13

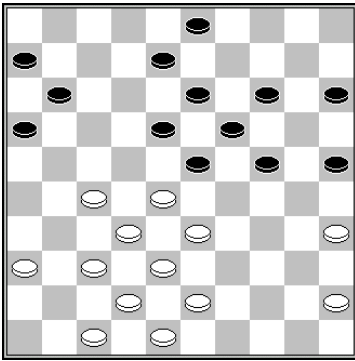

C 10

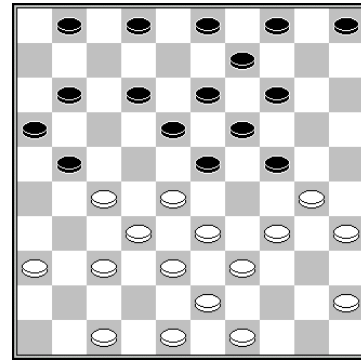

C 14

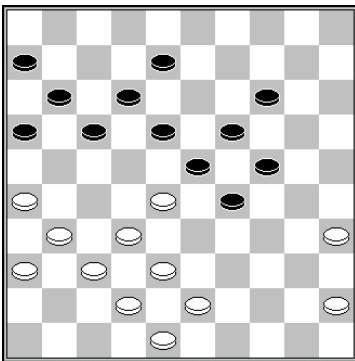

C 11

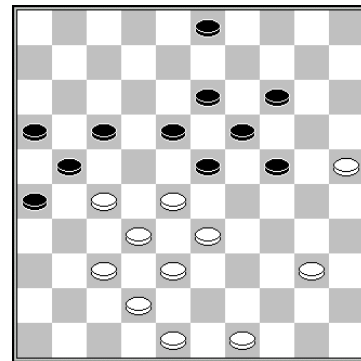

F 15

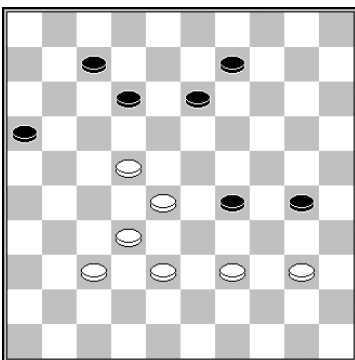

C 12

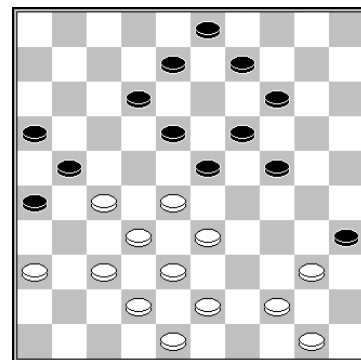

C 16

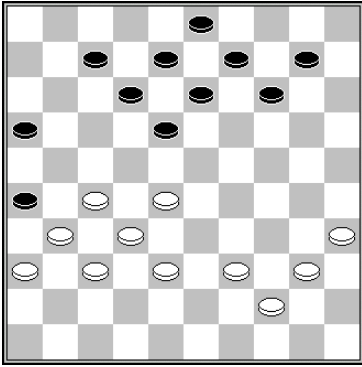

C 17

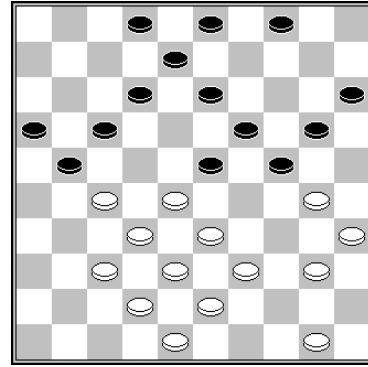

F 21

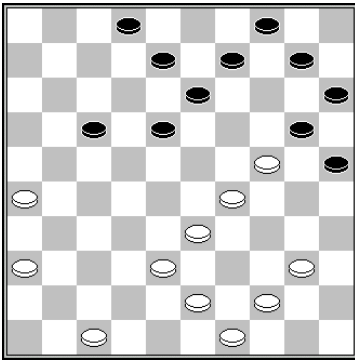

C 18

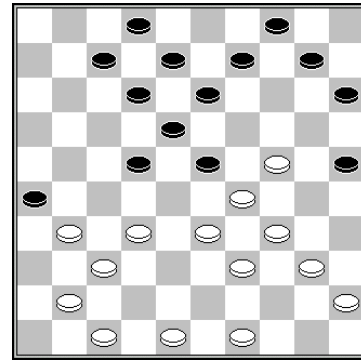

C 22

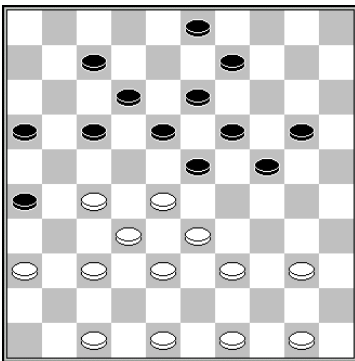

C 19

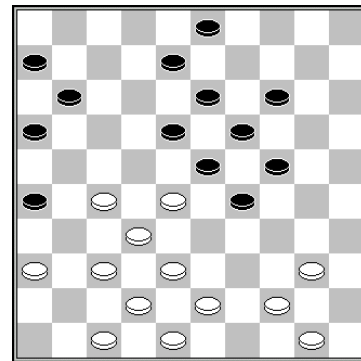

C 23

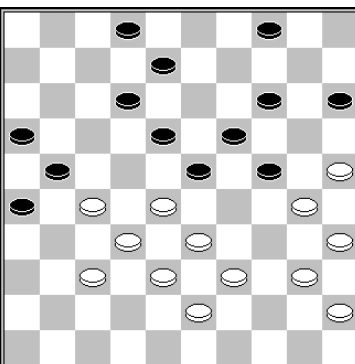

C 20

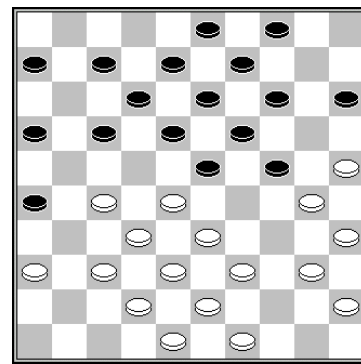

C 24

## Tiri a dama

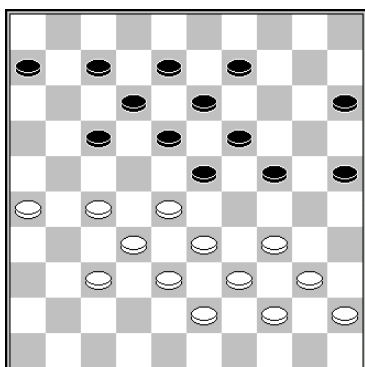

C 1

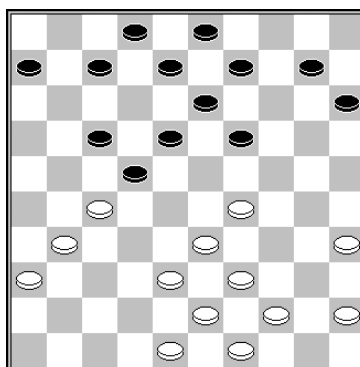

C 5

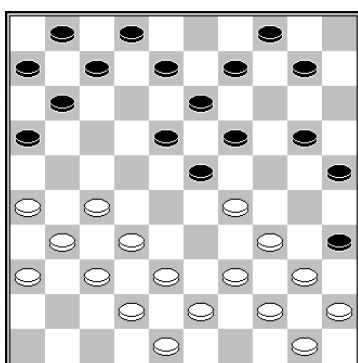

C 2

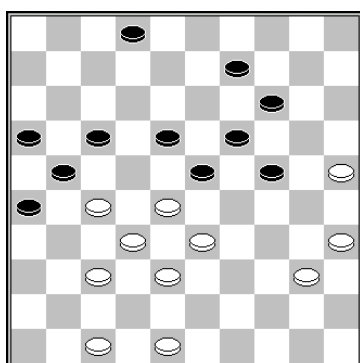

C 6

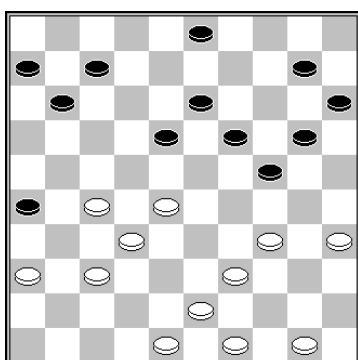

C 3

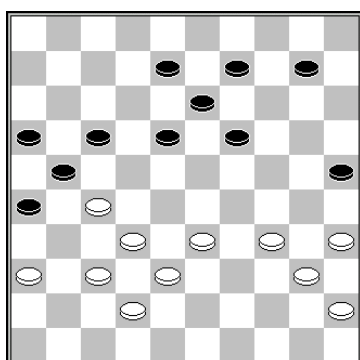

C 7

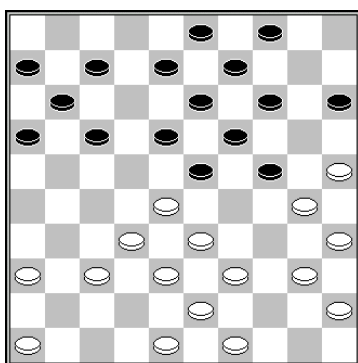

C 4

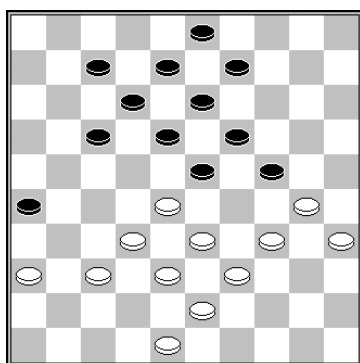

C 8

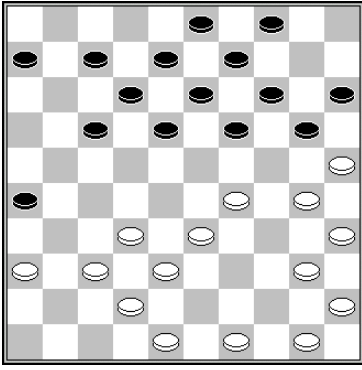

C 9

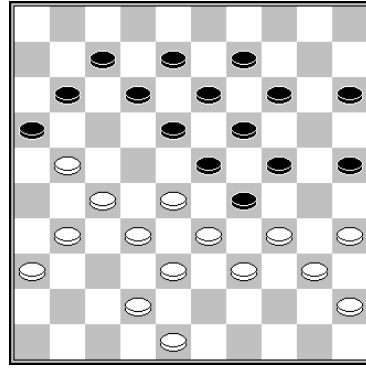

C 13

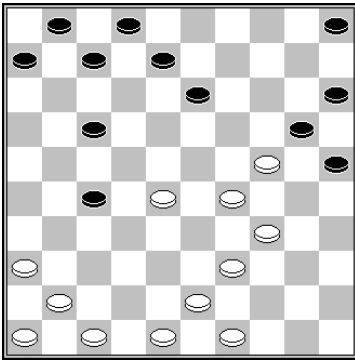

C 10

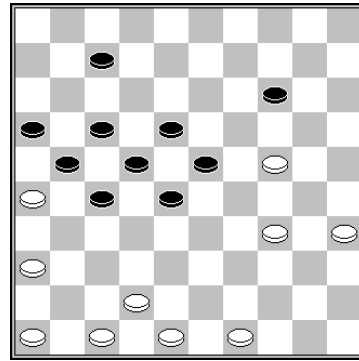

F 14

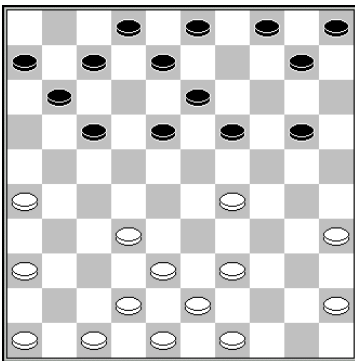

C 11

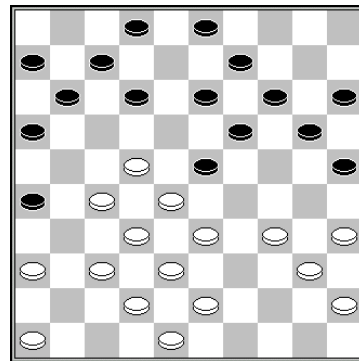

C 15

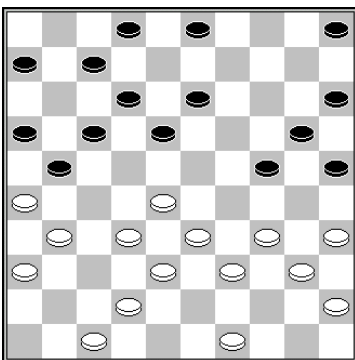

C 12

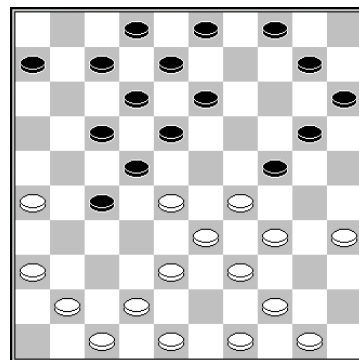

C 16



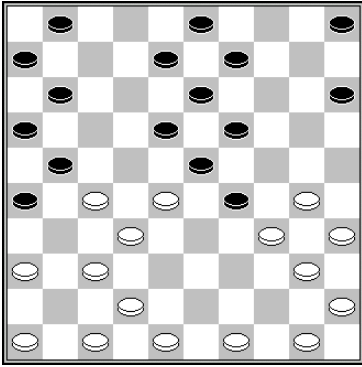

C 17

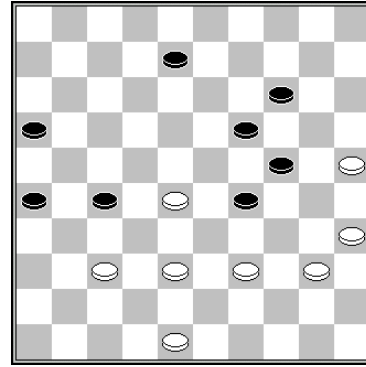

C 21

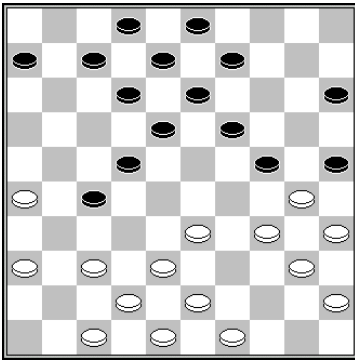

F 18 27-31?

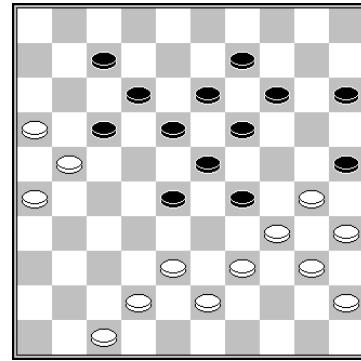

C 22

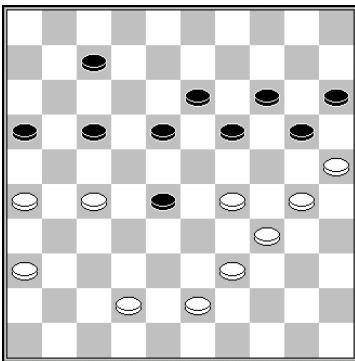

C 19

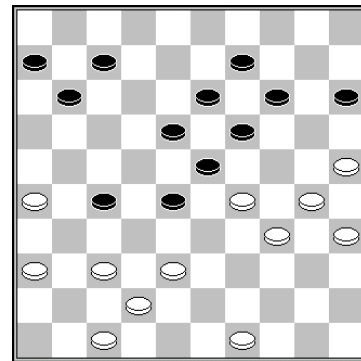

C 23

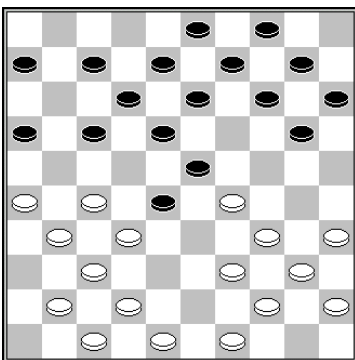

C 20

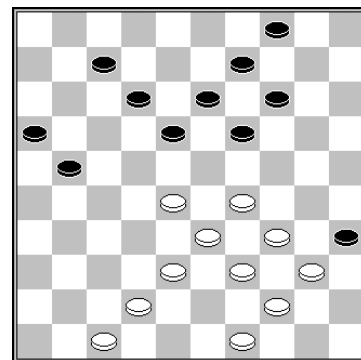

C 24

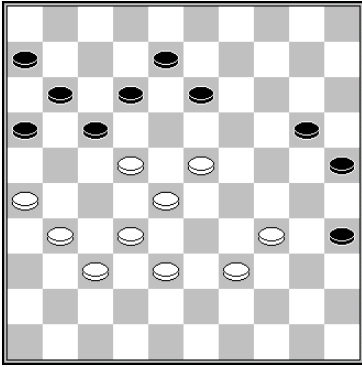

C 25

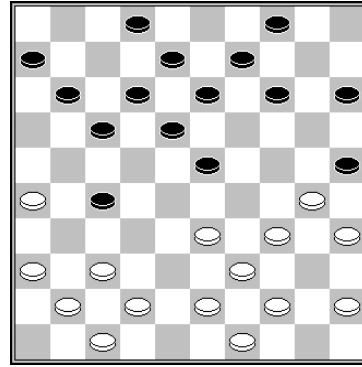

C 29 37 - 31?

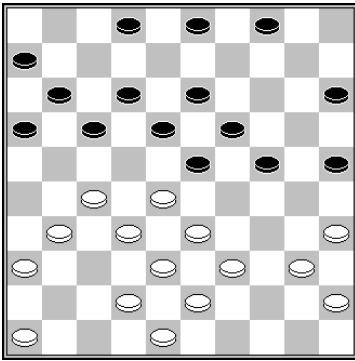

C 26 46 - 41?

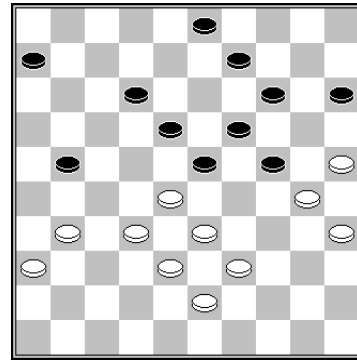

F 30

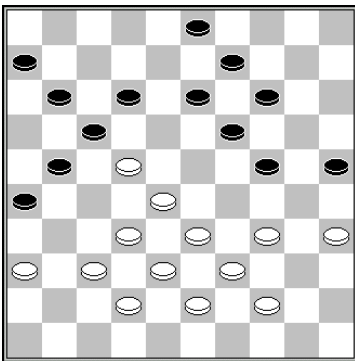

C 27 36 - 31?

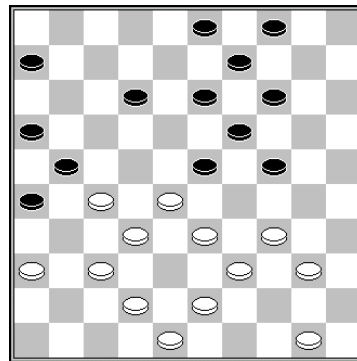

C 31 40 - 35?

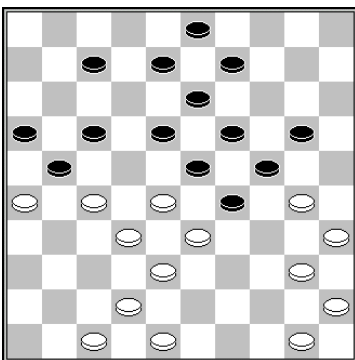

C 28

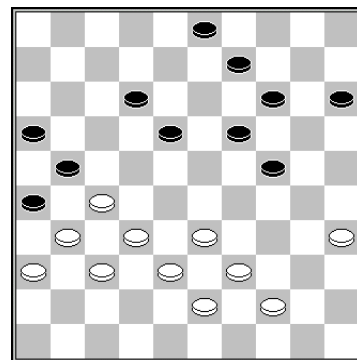

C 32

## Soluzioni dell'appendice

### Coup Philippe

1) 1.33-29 24x31 2.37x8 3x12 3.44-40 35x33  
4.38x7 B+

2) **C. Kuijstermans – G. Enting**

1.33-28 22x44 2.31x22 18x27 3.25-20 14x25  
4.43-39 44x33 5.38x7 B+

3) **J. Plantin – M. Dien**

1.33-28 22x44 2.27-22 18x27 3.32x21 16x27  
4.43-39 44x33 5.38x16 B+

4) **I. Kuperman – F. Laporta**

1.22-17 11x44 2.43-39 44x33 3.38x29 B+

5) **M. Altena – H. Hoogenraad**

1...17-22 2.28x17 21x12 3.27-22 18x27  
4.32x21 26x17 5.35-30 24x44 6.43-39 44x33  
7.38x7 B+

6) **Abdulaev – Krasenkov**

1.28-22 25x34 2.40x20 15x24 3.22x13 9x18  
4.35-30 24x35 5.45-40 35x44 6.37-31 26x28  
7.33x24 44x33 8.38x7 B+

7) **J. Bom – R. Vis**

1.33-29 30x39 2.29-23 18x29 3.38-33 29x38  
4.32x34 21x23 5.34-30 25x34 6.40x20 B+

8) 1.26-21 17x28 2.33x24 25x34 3.40x7 B+

9) **A. Rats – E. Chunev**

1.30-24 19x28 2.27-22 18x27 3.31x11 6x17  
4.35-30 25x34 5.40x9 B+

10) **V. Wirny – P. Schep**

**1.31-26? 23-29!** La partita è andata così: 1...7-  
12? 2.26x17 12x21.

**2.34x12 7x18 3.26x17 24-29 4.33x24 19x30**  
**5.35x24 18-22 6.27x18 13x35 N+**

11) 1.31-27 29-34 2.40x20 15x24 3.27x16 24-  
29 4.33x24 19x30 5.25x34 7-11 6.16x18 13x44  
N+

12) 1...23-29 2.42-38 24-30 3.25x23 18x29  
4.33x24 19x30 5.35x24 16-21 6.27x18 13x35  
N+

13) **H. Hylkema**

1.28-22 4-9 2.22-17 21x12 3.27-22 18x27  
4.32x21 16x27 5.34-30 25x34 6.40x7 B+

14) **H. Hylkema**

1.31-26 12-17 2.26-21 17x26 3.28-22 18x27  
4.32x21 26x17 5.34-30 25x34 6.40x9 B+

15) **I. Koepman**

1.35-30 18-23 2.30-24 20x29 3.38-33 29x38  
4.42x22 17x28 5.26-21 16x27 6.34-30 25x34  
7.40x16 B+

16) 1.28-22 8-13 2.27-21 26x28 3.33x22 18x27  
4.32x21 16x27 5.35-30 24x33 6.38x16 B+

### Tiro Harlem

1) **T. Sijbrands – H. Sanirsad**

1.34-30 24x35 2.33-29 23x34 3.27-21 26x17  
4.28-22 17x28 5.32x5 34-40 6.38-32 40-45  
7.43-39 35-40 B+

2) **N. Crassier – G. Baledent**

1.48-42 24x35 2.25-20 14x25 3.33-29 23x34  
4.28-22 17x28 5.32x5 21x32 6.38x27 B+

3) **Raphael – Y. Le Goff** Parigi 1894

1.39-34? 26-31 2.37x26 17-21 3.26x17 11x31  
4.36x27 16-21 5.27x16 18-22 6.28x17 23-29  
7.34x23 19x46 8.30x10 15x4 9.25x14 46x5 N+

4) **Y. Le Goffe – L. Barteling** 1899

11. 37-31? 17-21 12.26x17 11x33 13.39x28  
16-21 14.27x16 18-22 15.28x17 12x21  
16.16x27 23-29 17.34x23 19x46 18.30x19  
14x23 N+

5) **G. Baledent – A. Dussaut** 1900

1.22-18 12x23 2.34-29 23x34 3.28-22 17x39  
4.38-33 39x28 33.32x5 B+

6) **I. Weiss – E. Leclercq** 1903

**1.33-29** Minaccia 27 – 22 1... 11-17  
1... 2-7 2.40-35 B+1  
**2.27-22 17x28 3.29-24 30x19 4.34-29 23x34**  
**5.32x5 B+**

7) **L. Kurpershoek – J. de Bruijn**

1.28-22 25x34 2.40x20 14x25 3.33-29 23x34  
4.27-21 26x28 5.32x5 B+

8) **1.28-22 17x28 2.40-34 29x40 3.35x44**  
**24x35**

Le prime due mosse possono essere  
invertite.

**4.25-20 14x25 5.44-40 35x33 6.38x7 11x2**  
**7.32x5 B+**

9) **J. Groenendijk – T. van den Broek**

1.33-29 24x44 2.27-22 17x28 3.43-39 44x33  
4.38x18 13x22 5.37-31 26x37 6.41x3 B+

10) **L. Langerak – B. Eggens**

1.25-20 14x34 2.33-29 24x33 3.38x7 1x12  
4.27-22 17x28 5.32x5 B+

11) **A. Andreiko – T. Kasymov**

**1.25-20 24-29**

1...24-30 2.35x24 19x30 3.28x19 15x24 4.40-34 30x39 5.19x30 B+

**2.40-34 29x40**

2...15x24 3.32-27 23x21 10.34x5 B+

**3.45x34 15x24 4.28-22 18x27 5.31x22 17x28**

**6.35-30 24x35 7.34-29 23x34 8.32x5 B+**

12) **M. Korchov – A. Baliakin**

**1.33-28? 23-29 2.34x23 13-19 3.25x34 26-31**

**4.37x26 17-22 5.26x17**

5.27x18 8-13 6.26x17 13x33 7.39x28 11x33

8.38x29 19x46 +

**5...22x33 6.38x29 19x46 N+**

13) 1.35-30 24x44 2.34-29 23x34 3.33-29 34x23 4.28-22 17x28 5.43-39 44x33 6.38x18 13x22 7.32x1 B+

14) 1.28-22 17x28 2.34-29 24x44 3.50x39 25x34 4.40x18 13x31 5.32x25 B+

15) **1.27-21 16x27**

1...26x17 2.30-24 19x30 3.28x19 13x33

4.35x24 20x29 5.34x21 16x27 6.39x28 11-16

7.32x21 16x27 8.37-31

**2.32x21 26x17**

2...23x32 3.37x28 26x17 4.29-24 20x29

5.34x21 25x34 6.40x29

**3.29-24 20x29 4.37-31 23x32 5.34x21 25x34**

**6.38x27 B+**

16) 1.29-24 20x29 2.31-27 22x33 3.39x17

11x22 4.34x1 B+

**Coup Royal**

1) **1.27-22 18x27 2.37-31 26x37**

2...27x36 3.32-27 21x34 4.40x7 23x32 5.7-2

B+

**3.42x11 16x7 4.32-27 23x34 5.40x18 12x23**

**6.27x16 B+**

2) 1.35-30 24x35 2.34-30 35x24 3.27-22 18x27

4.32x21 23x34 5.44-40 16x27 6.40x7 1x12

7.37-31 26x37 8.42x11 B+

3) 1.27-22 18x36 2.37-31 36x27 3.32x21

23x34 4.40x18 17x26 5.18-13 B+

4) 1.22-17 21x12 2.34-30 35x24 3.27-21

16x27 4.32x21 23x34 5.40x7 B+

5) **1.34-30 35x24**

Dopo 1...35x44 2.39x50 la minaccia 30-24

è decisiva.

**2.27-22 18x27 3.32x21 23x34 4.40x18 12x23**

**5.21x1 B+**

6) 1.35-30 20-24 2.32-27 23x34 3.40x9 13x4

4.27-21 16x27 5.31x24 B+

7) 1.32-27 23x34 2.40x20 26x37 3.27-22

17x28 4.47-41 14x25 5.41x3 B+

8) **1.32-27 23x34 2.40x20 26x37**

2...25x14 3.27-21 26x37 4.21x1 B+

**3.27-22 25x14 4.47-41 17x28 5.41x1 B+**

9) 1.32-27 23x34 2.40x9 4x13 3.27-21 16x27

4.37-32 27x47 5.30-24 47x20 6.25x3 B+

10) 1.27-22 18x27 2.32x21 23x34 3.40x7 2x11

4.37-32 16x29 5.36-31 26x37 6.35-30 25x34

7.48-42 37x48 8.49-43 48x39 9.44x2 B+

11) 1.27-22 18x27 2.32x21 23x34 3.37-32

16x38 4.35-30 34x25 5.48-43 38x40 6.45x1

B+

12) 1.27-22 18x27 2.32x21 23x34 3.37-31

26x37 4.44-40 17x26 5.40x16 B+

13) 1.27-22 18x27 2.32x21 23x34 3.36-31

16x36 4.37-31 36x27 5.48-43 29x38 6.40x7

2x11 7.43x3 B+

14) 1.27-22 18x27 2.32x21 23x43 3.48x39

16x27 4.37-31 26x48 5.50-45 48x34 6.40x16

B+

15) 1.31-26? 24-29! 2.33x24 19x30 3.28x17

11x31 4.26x37 18-23 5.35x24 23-28 6.32x23

14-19 7.23x14 9x49 N+

16) 1.27-22 18x27 2.32x21 23x34 3.40x20

15x24 4.33-28 16x27 5.28-23 19x28 6.30x8

2x13 7.37-32 28x37 8.42x2 B+

**Tiro Kung Fu**

1) **Gulyaev – Kolodiev**

1.37-31 26x48 2.39-33 48x39 3.34x43 25x34

4.40x16 B+

2) 1.25-20 14x25 2.37-31 26x37 3.32x41

23x32 4.34x14 9x20 5.38x16 B+

3) 1.34-30 25x23 2.37-31 26x37 3.32x41

23x32 4.42-38 17x28 5.38x9 3-8 6.33x22 14x3

B+1

4) 1.33-29 24x42 2.25-20 14x25 3.43-38 42x33

4.28x39 17x28 5.32x5 B+

5) **F. Zziwa – M. Koopmanschap**

1.34-30 35x24 2.26-21 16x27 3.37-32 27x38  
4.33x42 24x33 5.39x8 W+

6) **H. van der Vossen – R. Tomass**

1.30-25? 18-22! 2.25x12 22x42 3.48x37 17x8  
4.26x17 11x42 B+

7) 1.27-22 12-17\* 2.34-29 23x34 3.39x30  
25x34 4.43-39 34x43 5.33-29 24x33 6.28x48  
17x28 7.32x3 11-17 8.3x21 26x17 9.35-30 W+

8) **B. Sjkkitkin**

1.40-34 29x49 2.28-22 17x28 3.38-33 28x39  
4.30-24 19x30 5.25x43 49x38 6.32x43 21x32  
7.37x10 W+

**Mandare a dama l'avversario**

1) **H. Vis – D. Poot**

1.26-21 17x37 2.48-42 37x48 3.44-40 48x34  
4.40x7 W+

2) **M. Korenievski – Dudkovski**

1.32-28 23x34 2.36-31 29x38 3.40x7 2x11  
4.48-43 38x49 5.45-40 49x21 6.26x6 W+

3) **H. Meijer – C. van Wijk**

Thailand 2013

**1.25-20 14x25 2.15-10 4x15 3.37-31 26x48  
4.33-29 48x30 5.29x18 13x22 6.35x4 W+**

4) **Tian Chengcheng – Gao Wenlong**

Chinese champ. 2013

**1.38-32!! 27x49 2.35-30 49x35 3.30-25 35x19  
4.25x1 W+**

5) **J. Kok – K. Belle**

1.38-32 4-10 2.32x23 19x28 3.30x19 14x23  
4.37-32 28x37 5.48-42 37x48 6.35-30 48x34  
7.40x16 W+

6) **A. Georgiev – A. Schwarzman**

**1.35-30? 13-19 2.24x13 3-9 3.13x4 20-25  
4.4x31**

4.4x27 25x21 B+

**4...25x41 5.36x47 26x37 B+**

7) **S. Tuytel – R. Hartman**

1.34-29 23x34 2.39x19 28x48 3.38-33 13x24  
4.33-28 22x33 5.31x2 48x31 6.26x37 W+

8) **C. van Wijk – N. Savina**

1.46-41? 21-27! 2.22x31 13-19 3.23x3 11-16  
4.3x21 16x47 B+

9) **Garoute – Raichenbach**

1.48-43 39x48 2.45-40 48x12 3.40x16 W+

10) **G. van Leeuwen – C. Oosterbeek**

1...13-18 2.22x2 20-24 3.2x27 24x33 N+

11) **P. Roozenburg – J. Hobbelen**

1...21-27 2.48-42 27x36 3.25-20 14x25 4.37-  
31 26x48 5.38-32 48x19 6.32x3 B+

12) **G. van Dijk – H. Wiersma**

1.30-25 4-10 2.25x14 3-9 3.14x3 10-14 4.3x28  
14x41 N+

13) **B. Springer – R. Keller**

1...25-30 2.34x25 12-18 3.23x3 16-21 4.3x29  
21x41 N+

14) **W. Rappoport – A. Chizhov**

1...27-32 2.38x27 22x31 3.26x37 14-20  
4.25x14 3-9 5.14x3 15-20 6.3x33 20x47 N+

15) **G. Draaisma – C. van Wijk**

1.26-21 27x16 2.37-32 28x48 3.15-10 48x23  
4.10x6 B+

16) **J. Kos – G. Valneris**

1...21-27 2.32x3 13-18 3.3x34 18x29 N+

17) **P. Arts – F. Roedolph**

1...17-21 2.26x17 12x32 3.38x27 13-18 4.23x3  
16-21 5.3x29 21x45 N+

18) **A. Mogilianski – R. Alias**

1.39-34 30x48 2.38-33 48x17 3.33x22 B+

19) **M. Janssen – E. Dollekamp**

1.24-20 15x24 2.29x9 3x14 3.47-41 36x47  
4.37-31 47x18 5.31x2 B+

20) **J. van Loenen - D. de Jong**

1...27-31 2.36x27 4-10 3.15x4 35-40 4.4x33  
40x47 N+

21) **K. van der Laan – H. Kist**

1.25-20 15x24 2.39-33 28x48 3.35-30 48x22  
4.30x6 B+

22) **T. Goedemoed**

1.25-20 14x25 2.47-41 36x47 3.38-32 47x19  
4.32x5 B+

23) **G. v.d. Berg – J. Stins**

1...12-17 2.21x3 11-17 3.3x33 17x48 N+

24) **H. Meijer – D. Bleeker**

1.38-33 29x49 2.22-18 49x24 3.18x7 B+

**Mandare a dama l'avversario ed eseguire una mossa collante**

**Posizioni complete**

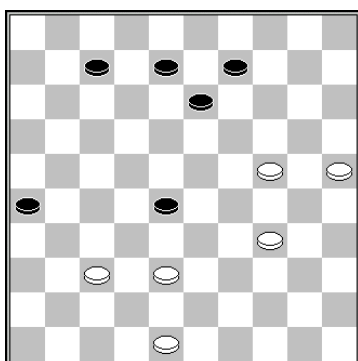

1

Sono possibili tante variazioni (anche nei prossimi esercizi), per esempio:  
 Il pezzo in <25> può essere ovunque, il pezzo in <34> può essere in <39>, il pezzo in <37> può essere in <36>, il pezzo in <48> può essere in <42>.  
 1.37-31 26x37 2.48-42 37x48 3.38-32 48x19  
 4.32x1 B+

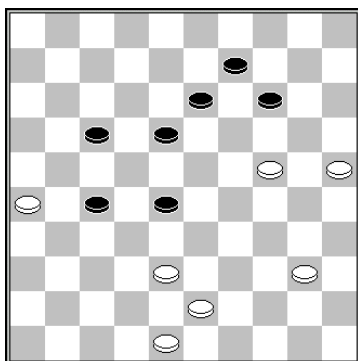

2

1.25-20 14x25 2.38-32 27x49 3.26-21 49x19  
 4.21x3 B+

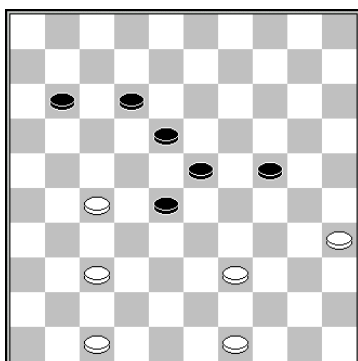

3

1.39-33 28x39 2.49-43 39x48 3.35-30 48x22  
 4.30x6/8 B+

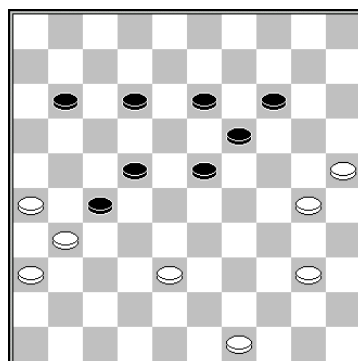

4

1.38-32 27x38 2.49-43 38x49 3.31-27 49x24  
 4.27x16 B+

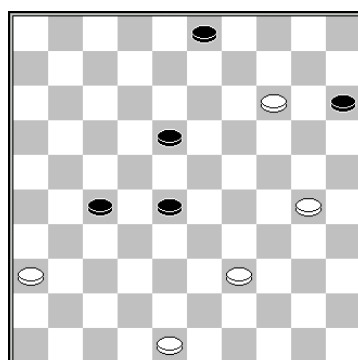

5

1.39-33 28x39 2.48-43 39x48 3.36-31 48x9  
 4.31x4 B+

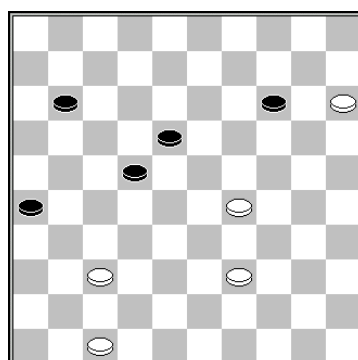

6

1.37-31 26x37 2.47-42 37x48 3.15-10 48x23  
 4.10x6 B+

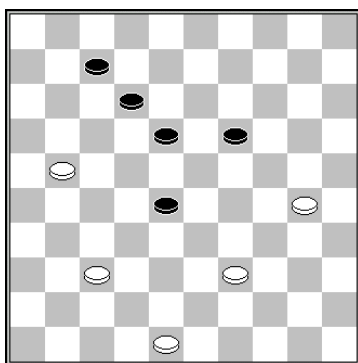

7

1.39-33 28x39 2.48-43 39x48 3.30-24 48x17  
4.24x2 B+

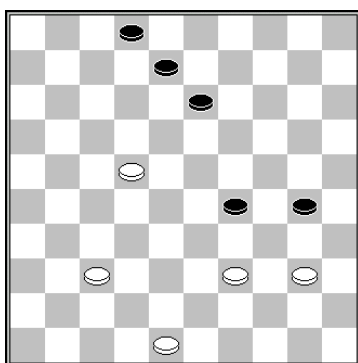

8

1.39-34 30x39 2.48-43 39x48 3.40-34 48x18  
4.34x3 B+

### Mix di tiri

1) **M. de Heer – M. Hoogakker**

1.28-22 17x28 2.37-31 28x37 3.38-32 37x28  
4.27-21 16x27 5.31x4 B+

**Coup Napoleon**

2) 1.33-29 24x31 2.34-30 25x34 3.40x9 B+

**Coup Raichenbach**

3) 1.27-21 16x27 2.32x12 23x41 3.12x23  
26x37 4.36x47 19x28 5.30x10 15x4 6.25x14  
9x20 7.42x31

**Tiro della Bomba**

4) **M. Stortelder – M. van Gortel**

1.33-28? 25x34 2.39x30 26-31 3.37x26 17-21  
4.26x17 11x33 5.38x29 18-22 6.27x18 12x25

**Tiro Pingpong**

5) **M. Kroesbergen – G. Lubberink**

1.34-29 23x34 2.28-23 19x39 3.37-31 26x28  
4.49-44 21x43 5.44x11 16x7 6.48x10

**Coup Raphael**

6) **H. Hylkema**

1.27-22 20-24 2.22-17 21x12 3.33-29 24x22  
4.35-30 25x34 5.40x7 B+

**Coup Raichenbach**

C7) **H. v.d. Vossen – T. Goedemoed**

1.35-30 24x35 2.34-29 23x34 3.39x30 35x24  
4.27-22 18x27 5.32x21 16x27 6.28-23 19x28

7.37-32 28x37 8.42x2 B+

**Tiro della Bomba Atomica**

C8) **Y. Vandeberg - B. Neven**

1.36-31 26x37 2.47-41 37x46 3.48-42 46x23

4.29x18 13x22 5.33-29 24x33 6.39x6 B+

**Tiro Pingpong**

C9) **B. Terwel – W. Bor**

1.37-31 26x37 2.32x41 23x21 3.33-29 24x42  
4.30-24!

4.43-39? 35x24 5.41-37 42x31 6.36x9 8-13

7.9x18 19-23 8.18x20 15x24 =

19x30 43.41-37 42x31 44.36x9 B+

**Coup Deslauriers**

C10) 1.27-22 18x27 2.32x21 23x41 3.21-17

11x22 4.42-37 41x32 5.38x29 B+

**Coup Springer**

C11) 1.28-22 18x27 2.31x22 17x28 3.37-31

28x37 4.38-32 37x28 5.35-30 24x35 6.26-21

16x27 7.31x2 B+

**Coup Napoleon**

12) **H. Jansen – H. van der Zee**

1.22-17 12x21 2.28-23 29x18 3.39-34 30x39

4.38-33 39x28 5.32x1 B+

**Coup Weiss**

13) 1.27-22 4-10

1... 12-18 2.37-31 18x29 3.43-38 23x43 4.34x1  
43x34 5.40x29 B+

2.22-17 11x22 3.28x17 12x21 4.34-30 25x34

5.40x18 13x22 6.33-29 24x33 7.39x26 B+

**Tiro Pingpong**

14) **H. Jansen – H. van der Zee**

1.27-22 18x27 2.33-29 24x31 3.30-24 27x38

4.43x32 19x30 5.28x37

**Tiro della Luna**

15) **D. Edelenbos - D. Kunst**

**1.40-34 3-9**

1...3-8 2.34-29 23x34 3.28-23 19x39 4.37-31  
26x28 5.49-44 21x43 6.44x11 16x7 7.48x10

B+

1...24-30 2.33-29 30x39 3.29-24 19x30

4.28x10 30-35 5.10-5 39-44 6.49x40 35x44

7.37-31 26x28 8.5x46 21x43 9.48x50 B+

**2.34-29 23x34 3.28-23 19x39 4.37-31 26x28**

**5.49-44 21x43 6.44x11 16x7 7.48x10**

**Coup Raphael**

16) **P.C. Levels - A. Niger**

1.44-39 35x44 2.27-22 18x27 3.28-22 27x18  
4.37-31 26x28 5.33x2 44x33 6.38x7 B+

**Tiro Weiss** (+ trappola)

17) 1.27-21 16x27 2.32x21 26x17 3.28-23  
18x29 4.38-33 29x38 5.37-32 38x27 6.31x2  
B+

**Coup Ricou**

18) 1.29-23 18x29 2.38-32 29x27 3.44-39  
20x29 4.39-33 29x38 5.43x5 B+

**Tiro della Catapulta**

19) **F. Ivens – T. van den Broek**

1.27-22 18x27 2.32x21 23x45 3.47-42 16x27  
4.37-31 26x37 5.42x2 B+

**Tiro della Bomba Atomica**

20) 1.27-22 18x27 2.25-20 14x34 3.40x7 2x11  
4.28-22 27x18 5.37-31 26x28 6.33x2 B+

**Coup Weiss**

21) **L. Geurts – G. Geurts**

1.30-25 4-9 2.25x14 9x20 3.35-30 24x44 4.28-  
22 17x28 5.33x22 44x33 6.38x7 2x11 7.22-18  
13x31 8.37x6 B+

**Tiro della Trappola** (+ pingpong)

22) 1.32-28 23x32 2.37x17 26x46 3.49-43  
12x21 4.29-23 46x29 5.34x5 B+

**Colpo Turco**

23) 1.27-22 18x27 2.32x21 23x41 3.21-17  
11x22 4.42-37 41x32 5.38x20 24x15 6.36-31  
26x37 7.48-42 37x39 8.44x2 B+

**Coup Springer**

24) **M. van den Esker – B. Westerveld**

1.25-20 14x34 2.40x20 15x24 3.35-30 24x35  
4.33-29 23x34 5.39x30 35x24 6.27-22 18x27  
7.32x21 16x27 8.37-31 26x37 9.42x2 B+

**Tiro della Bomba Atomica**

**Tiri a dama**

1) **E. Budé – F. Delhom**

1.34-29 23x34 2.40x20 15x24 3.26-21 17x26  
4.27-22 18x27 5.32x21 26x17 6.28-23 19x28  
7.33x2 B+

2) **W. Heunen – T. Hendriquez**

1.29-24 19x30 2.39-33 30x28 3.44-39 35x33  
4.38x29 23x34 5.32x5 B+

3) **A. Gantwarg – P. Nitsch**

1.35-30 24x35 2.34-30 35x24 3.28-23 18x29  
4.39-33 29x38 5.37-31 26x28 6.43x5 B+

4) **F. van Vloten – R. de Raad**

1.25-20 14x34 2.40x20 15x24 3.35-30 24x35  
4.33-29 23x34 5.39x30 35x24 6.28-22 17x28  
7.32x1 B+

5) **R. Claes – P. Moerenhout**

1.27-21 17x37 2.38-32 37x28 3.29-23 18x38  
4.43x5 B+

6) **R. Pierre – P. Lacroix**

1.28-22 17x39 2.37-31 26x28 3.38-33 21x32  
4.33x4 B+

7) 1.27-22 17x30 2.35x24 19x30 3.40-34

30x39 4.38-33 39x28 5.32x5 B+

8) **F. Hoeve – B. Nieuwkerk**

1.34-29 23x25 2.28-23 18x29 3.37-31 26x28  
4.33x2 B+

9) 1.29-23 19x39 2.37-31 26x28 3.30-24 20x29

4.40-34 29x40 5.35x2

10) **Y. Vandenberg - K. Kalbfleisch**

1.34-30 25x32 2.39-33 20x38 3.41-37 32x41  
4.43x3 B+

11) **W. Ludwig – M. Kolsloot**

1.29-24 20x29 2.26-21 17x26 3.36-31 26x28  
4.39-33 28x39 5.43x1 B+

12) **H. Iadage – T. Meurs**

1.28-22 17x48 2.26x30 48x26 3.47-42 26x48  
4.30-24 20x29 5.34x1 48x34 6.40x29 B+

13) **S. Chuprova – W. Winter**

**1.21-17 12x21**

1...11x22 2.28x17 12x21 3.32-28 21x43 4.42-  
37 23x41 5.34x1 43x34 6.40x20 15x24  
7.36x47 B+

**2.31-26 11-17 3.28-22 17x37 4.42x31 21x43  
5.33-28 23x32 6.34x1 43x34 7.40x20 15x24  
B+**

13) **1.24-19 14-20 2.48-43**

2.36-31 27x36 3.47-41 36x38 4.48-43 23x14  
5.43x1

**2...23x14 3.36-31 27x36 4.47-41 36x38  
5.43x1 B+**

15) **L. Savané – F. Passchier**

1.34-30 25x34 2.40x18 12x23 3.33-29 23x34  
4.28-23 19x17 5.27-21 16x27 6.32x1 B+

16) **K. van Lith – G. Narchuk**

1.38-32 27x38 2.26-21 17x26 3.28x17 12x21  
4.35-30 24x35 5.29-24 20x40 6.50-45 38x29  
7.45x1 B+



17) **G. Schoenmakers - T. Stam**

1.30-24 19x39 2.28x19 13x24 3.37-31 26x28  
4.49-44 21x32 5.44x2 B+

18) **P. Walter - Z. Mirgadieva**

1...27-31 2.36x27 22x31 3.26-21 31-36 4.21-  
17 12x21 5.37-31 36x27 6.38-32 27x29 7.34x1  
25x34 8.40x20 15x24 B+

19) **F. Kemperman - R. Broekzitter**

1.27-21 16x27 2.29-23 18x40 3.39-34 40x29  
4.30-24 19x30 5.25x1 B+

20) **E. Heunen – I. Poepjes**

1.29-24 20x29 2.27-22 18x36 3.26-21 16x38  
4.42x2 B+

21) **R. Tielrooij – H. de Boer**

1.28-22 27x18 2.37-31 26x37 3.48-42 37x48  
4.39-34 48x30 5.25x3 B+

22) **B. Bies – W. van den Braak**

1.39-33 28x37 2.38-32 37x28 3.30-24 19x39  
4.40-34 29x40 5.35x2 B+

23) **A. Kalmakov – B. Wooschot**

**1.36-31**  
1.26-21 27x16 2.30-24 19x39 3.38-32 23x34  
4.32x1 B+  
**1...27x36 2.30-24 19x39 3.38-32 23x34**  
**4.32x1 B+**

24) **R. van der Pal – R. Tomass**

1.28-22 18x27 2.38-32 27x38 3.34-30 35x24  
4.29x20 38x29 5.39-34 14x25 6.34x3 B+

25) **H. Verheul – E. Milshina**

1.23-19 13x24 2.22-18 12x23 3.28x30 35x24  
4.26-21 16x36 5.37-31 36x27 6.32x3 B+

26) **M. van den Akker – D. Diakité**

1.46-41? 24-29! 2.33x24 19x30 3.28x8 2x13  
4.35x24 13-19 5.24x22 17x46 N+

27) **T. Tansykkuzhina – N. Shestakova**

1.36-31? 21-27 2.32x21 12-18 3.21x23 24-29  
4.33x24 19x30 5.35x24 14-19 6.23x14 9x49  
N+

28) **J. Sadiek – M. Jaggoe**

1.40-34 29x40 2.35x44 24x35 3.27-22 18x27  
4.33-29 23x34 5.28-23 19x37 6.42x2 B+

29) **B. van der Paal – H. Valk**

1.37-31? 13-19 2.31x24 23-29 3.34x23 25x34  
4.39x30 15-20 5.24x15 4-10 6.15x13 8x46 N+

30) **G. Zijlema – M. v.d. Klis**

1.31-27 21-26 2.27-21 26x17 3.28-22 17x37  
4.38-32 37x28 5.33x4 B+

31) **A. van Berkel – J. Rigterink**

1.40-35? 23-29 2.34x23 12-18 3.23x12 13-18  
4.12x23 24-30 5.35x13 9x49 N+

32) **1.32-28 21x41 2.36x47 26x37 3.28-23**

**18x29 4.35-30 24x35 5.33x4 B+**



*Leo van der Galiën e Tjalling Goedemoed  
in una partita amichevole*